

CURVE TABLE			
No.	ARC	RADIUS	CHORD
C1	102.10'	75.00'	S19°00'00"E - 94.40'
C2	73.30'	100.00'	S01°00'00"E - 71.67'
C3	48.87'	100.00'	S08°00'00"E - 48.38'
C4	54.11'	50.00'	S37°00'00"W - 51.50'
C5	87.27'	100.00'	S43°00'00"W - 84.52'

PIN: 220-29-6338  
LOT 9

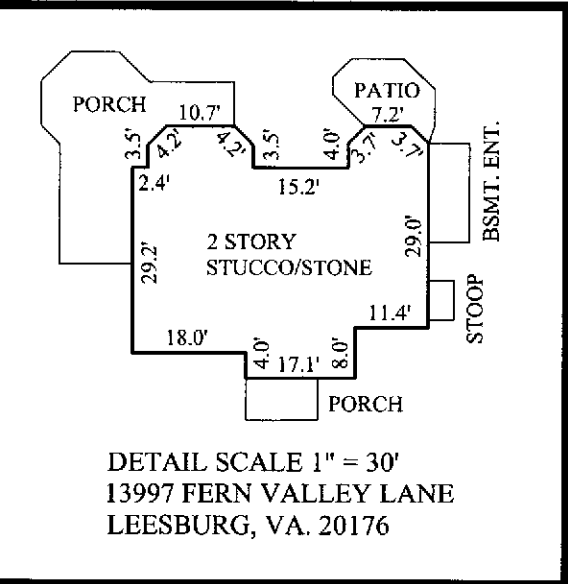

DETAIL SCALE 1" = 30'  
13997 FERN VALLEY LANE  
LEESBURG, VA. 20176

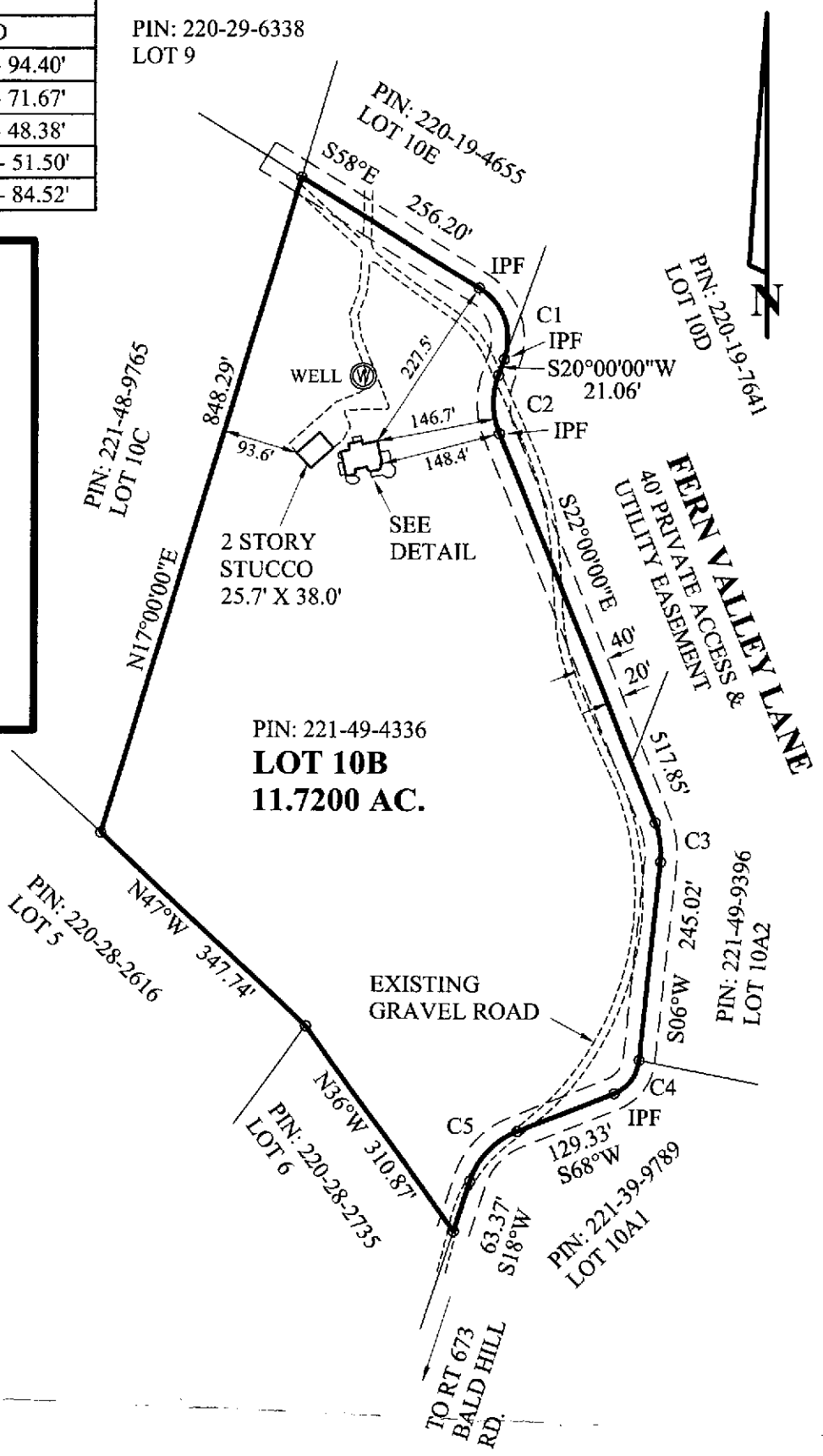

**NOTES:**

1. No title report was furnished to this office.
2. The land boundary survey shown is from the Record Plat in Plat Cabinet F Slot 779 Pages 2 & 3.
3. Only those property corners indicated as "IPF" (iron pipe found) were verified at this time.

HOUSE LOCATION  
LOT 10B OF THE FAMILY SUBDIVISION OF  
**ANNE M. CARRY**  
CATOCTIN ELECTION DISTRICT  
LOUDOUN COUNTY, VIRGINIA  
SCALE 1" = 200'  
JUNE 15, 2011

**HORTON & TAYLOR, INC.**  
LAND SURVEYING  
15A LOUDOUN STREET, S.W.  
P.O. BOX 301  
LEESBURG, VIRGINIA 20178-0301  
TELEPHONE 703-777-8083

